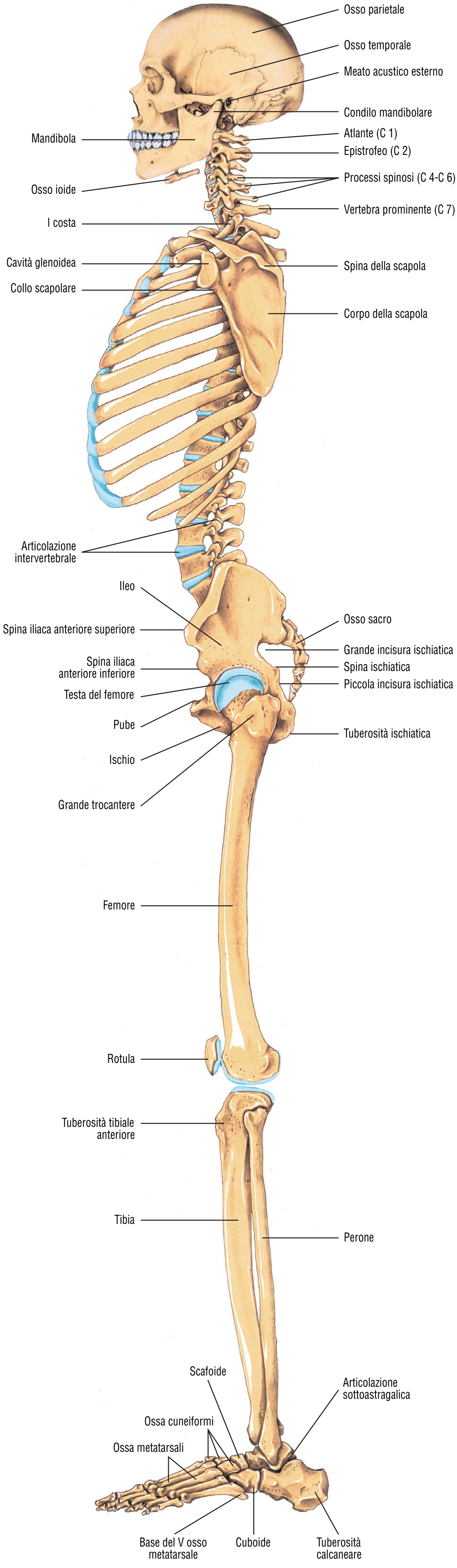Apparato scheletrico (visione laterale)